

Fall 2011



The Children's Advocate





A publication of CASA, Inc., of Nashville & Davidson County
601 Woodland Street · Nashville, Tennessee 37206 · (615) 425-2383

A Message From the Executive Director

When a child is in the court system due to abuse and neglect, a judge must determine where he or she should go. Should he or she remain in foster care? Be reunited with parents? Or be adopted? The caseload is overwhelming for the courts and our social services agencies. CASA, Inc., provides a crucial resource of trained advocates who speak exclusively for the children. It is the CASA volunteer's duty to acquire in-depth knowledge of each assigned case, focus on the child's best interests, and express those needs and point of view to the court. Volunteer special advocates' recommendations help judges make more informed decisions and give children a voice during an uncertain and often frightening time.

For 27 years, CASA has improved children's lives in Davidson County; but unfortunately, today, we still cannot advocate for every child. To do so, we must double our current budget to \$1.2 million and significantly grow our overall operations. CASA's board of directors believes the time has come to bridge the gap. We are launching an initiative called *A Voice For All* to expand our reach into the community and meet our goal to serve 100 percent of the children who need advocates annually. This work will likely take at least three years, and we will need more than money to achieve our

goal, but we believe our community can support the effort and stand up for our children in need.

CASA was very fortunate to have been spared by the flood waters of May 2010. Unfortunately, the Juvenile Justice Center was not spared, and had to relocate to a variety of spaces across the city for 10 months. Its normal operations were disrupted, which ultimately resulted in fewer dependent and neglect petitions being filed, and fewer cases being referred to CASA. Despite the disruption from the norm, CASA served 501 abused and neglected children via 280 volunteer special advocates during our 2010 to 2011 fiscal year. Additionally, we trained 52 new volunteer Court Appointed Special Advocates. The court accepted 86 percent of CASA's permanent placement recommendations, and our six-month follow-up showed 94 percent of the children remained in their safe placements.

In August 2010, with funding from an Urban High Need grant through National CASA, we were able to add another advocate supervisor to our staff. The addition of this full-time position increases our overall capacity to serve more abused and neglected children. Now that the number of cases referred from juvenile



court is back to pre-flood levels, we are glad to be able to serve approximately 125 more children per year.

To our donors and corporate funders, please know how much we appreciate your continuing support of the work our volunteers do. The only way we will be able to get closer to providing *A Voice For All* abused and neglected children in Davidson County is through your loyal contributions.

To our devoted and passionate volunteers, please know how much we value your time, energy and talents that you invest to save children from lives of abuse. You are the heart and soul of CASA!

Jane Andrews
CASA Executive Director

CASA Board of Directors 2011 - 2012

Beth C. Alexander
Paul W. Bond, *Treasurer*
James B. Bristol
Edward H. Burrell III
William (Will) Campbell, *Past President*
Jamie Cheek
Trudy Clark, *Secretary*
Kelly Collier
Angie B. Dalton
Elsie Faciane
Stephen Frohsin
N. Harris Gilbert, *President*
Michael Gonzales
Stephanie Grant
Erin Grimmatt
Ken Harms
Susan Hernandez
Wendee M. Hilderbrand, *Vice President*
Kristine M. Kelly
Janet Krebs, *NCJW Representative*
Randall McCathren
Paula Cometto Milam
Charles Overstreet
Andrea P. Perry
Candice L. Reed
Pam Veach Schmidt
Richard P. (Rick) Seiter
Kara Shea,
W. Scott Sims
Joe Walker

GIFTS

President's Circle \$10,000 +

Baptist Healing Trust
Jamie and Lisa Cheek
Dan and Margaret Maddox
Charitable Fund
Donna and Mike Grainger
Kappa Alpha Theta Nashville
Alumnae Chapter
Nashville Bar Foundation
National CASA Association
Tennessee Commission on
Children and Youth
The Frist Foundation
The Memorial Foundation

Benefactors \$5,000 - \$9,999.99

Comdata
CCA
Dell Foundation
Patrick Flannery-Riley
Danielle and Harris Gilbert
Glen and Dorothy Stillwell
Charitable Trust
HCA Foundation, Inc.
Landis B. Gullet Trust
National Council of Jewish Women
Nashville Section
Charles and Mary Overstreet
Kelly Tolson

Champions \$1,000 - \$4,999.99

Leslie and Neil Alexander
American Cellular
American Reprographics
Jane Andrews
AT&T
Baker Donelson Bearman
Caldwell & Berkowitz
Balfour Resource Group
Joseph Barker and Judy Liff-Barker

Bass Berry & Sims, PLC
Belmont Software Services, LLC
Paul and Suzanne Bond
Bradley Arant Boult Cummings, LLP
Brasfield & Gorrie
Will and Sara Campbell
Cassidy Turley
Mark and Bette Christofersen
Kevin and Gloria Churchwell
Trudy and Whit Clark
Kelly and Michael Collier
Crosslin & Associates, P.C.
Custom Packaging, Inc.
Dandridge Trust
Document Solutions, Inc.
Colleen Dowd
FAITH Riders
First Tennessee Foundation
Beth and Paul Frankenberg
FTI Consulting
Mike and Karen Garfield
Laura Garner
Harris Gilbert
GreenBank
Kathleen Hamling
Patrick and MariLou Harrison
Suzanne Harrison
Susan and Edward Hernandez
Luanne and Mark Howard
Jack C. Massey Foundation

Roy and Marty Jordan
Jim and Beth Kelso
Kiwanis Club of Nashville, Inc.
Linda Klosterman
Robert and Dana Longfield
Cheryl Mason
Randall and Holly McCathren
Paula and Tom Milam
Miller & Martin PLLC

CASA is pleased to acknowledge the following gifts... July 1, 2010 through June 30, 2011

Monroe Carell Jr. Children's Hospital
at Vanderbilt
Morris Levy Foundation for Children
Dick and Mary Jo Murphy
Phillip and Dana Nappi
Felicity Peck
Richard Pilkington
Pinnacle National Bank
Publix Super Markets Charities, Inc.
Rick Seiter and Riffi Obrien
Kara and Jeff Shea
Scott and Rhonda Sims
SMS Holdings Inc.
Stites & Harbison, PLLC
Tennessee Bar Foundation
Tennessee CASA Association
The M. Stratton Foster
Charitable Foundation
The Temple Ohabai Sholom
UHS
United Way of Metropolitan Nashville
UPS
Vanderbilt University
Walker Tipps & Malone PLC
Waller Lansden Dortch & Davis, LLP
Ward & Shelley Cammack Foundation
Randy and Karen Williams
WT DuBois Construction, Inc.
Yazoo Brewing Company

Advocates \$500 - \$999.99

Apartment Selector
BancCard
BB&T
Betty Adams-Green
Gwen and James Bond
William and Susan Brownie
Iris Buhl
Wade Clark
Jason Connor

Charles Cooper
Mike and Sandy Cooper
Angie Dalton
Eddie and Kim Demoss
Jason Dinger and Kristen Keely-Dinger
Doochin Family Charitable Foundation
Elsie Faciane
Stephen and Michelle Frohsin
Catherine and Gene Gwyn
Rodes and Page Hart
Wendee Hilderbrand
Randy Hooper
Dudley Jacobs
Stephen and Heather Johnson
Rick Kloete
Caroline Lansdell
Robert and Christie Laird
Jeff Lindley
Tim Maddox
Dean and Nicole McCondichie
James and Katherine McElroy
Tommy McEwen
Donna Myers
Deby and Keith Pitts
Robert and Catherine Quinn
Eric Raefsky and Victoria Heil
Real Life Players
Candice Reed-Kirk and Sean Kirk
Scott Ridgway and Jon Glassmeyer
Zack Samples
Eric and Karen Saul
Briggs Shreve
David and Julianne Smith
Joseph and Joanne Sowell
The Fensterwald Foundation
Evan Vutsinas
Barbara White
Geoffrey and Laura Wile
Andy and Melanie Williams
Larry Womack

WHY GET INVOLVED:

MARY

CASA was appointed to advocate for the best interests of 7-year-old Mary, who came to the attention of the court through a Department of Children's Services (DCS) petition. The petition alleged Mary had been sexually abused by her mother's boyfriend and that the mother's boyfriend was a registered sex offender. The alleged sex abuse occurred more than a year prior to the petition because it had not been disclosed by Mary until then. At the time Mary disclosed the sex abuse, she was in the custody of her father, and was living with her father and his girlfriend. DCS closed its case shortly after filing the petition. A few months later, CASA volunteer Michelle was assigned to Mary's case. Right around that time, the father's girlfriend was arrested, and the father lost his home. Mary began missing school, staying with individuals she did not know, and had yet to be enrolled in counseling for victims of sex abuse. Michelle worked hard, maintaining contact with Mary and her father. Michelle constantly pushed the issue of Mary missing too much school and not being enrolled in counseling to address her victimization. Despite the family moving frequently, Michelle never lost Mary. Michelle was able to locate the mother of one of Mary's half-siblings, who took Mary into her home. Michelle also helped this individual to get Mary enrolled in both school and counseling. Additionally, Mary had some unaddressed dental needs that she is now receiving medical care for since being placed with this individual. The father has also signed a Power of Attorney over to Mary's new caretaker. The case is still awaiting trial on the petition that was filed by DCS, but Michelle's involvement has secured stability, safety and services for Mary.

(Names have been altered to protect identity.)

GIFTS (continued)

Veretta and Cleveland Woods
Joe Woolley and Jim Schmidt

Partners \$100 - \$499.99

Jessie and Brian Adams
Edgar and Kathi Allen
Anonymous
Kenneth and Felicia Anchor
Derek Anderson
Josh Anderson
Tim Adgent
Marietta Backus
John and Deb Bakewell
Linda Baldwin
Ronald Barksdale
Thomas and Barbara Bateman
Eileen Beehan
John and Brenda Bibb
BioMimetic Therapeutics
Jeremy Bisceglia
Cynthia Bohn
Philip Bolger
William Bostic
Christa Bowdish
Jere Brassell
John Bridges
Iain Briggs
Elaine and Worchester Bryan
Elizabeth Bui
Ann Butterworth
Patricia Campbell

Newton and Dorothy Cannon
Bob and Melanie Cansler
Craig Carlson
Richard and Elizabeth Carter
Alice and Tom Chapman
Will and Joan Cheek
Clemson Alumni
William and Eden Cochran
Kellie Conn
James Conrad, M.D.
Josh and Julie Cook
Merry Beth Cornelius
Tripp Costas
Trey Crabb
William and Earline Cress
Rosalie and John Crispin
Mary Cronin-Furman
Scott Crook
Dan and Jean Crowe
Karen Davis
Norman and Melissa Davis
Mike Day
Morley and Ann Denbo
Joe Denney
Susan Depue
Joseph Dickson and Nancy DiNunzio
David Dillon and Carol Thornton Cavin-Dillon
Jackie and Mitch Dixon
Patti and Tom Donnell
David Dortch

Portia Dowell
Catherine Duffy
East End Chiropractic, PLLC
Mark Edwards
Ann and Harvey Eisen
Daniel Ellis
EMC Structural Engineers, P.C.
Dr. and Mrs. Jeffrey B. Eskind
Elizabeth and Scott Ferguson
Greenlee Flanagan
Forklift Systems, Inc.
Mary and Tom Forsythe
Ben and Linda Fowler
Henry and Marilyn Foyer
Fridrich, Pinson & Rothberg
Drew Gaffney and Elizabeth Sims
Genus plc
Lynn and Scott Ghertner
Greg Giffen
David and Van Pond Glasgow
Julia Godwin
Selma K. Goldstein
Michael Gonzales
Teresa Goodin
Jean Goodman and Samuel Stumpf
Robert and Julie Gordon
Fran Graham
Peter Grant
Greater Nashville UK Alumni Club

RC Green
Brad and Lisa Greenbaum
Debra L. Grimes
Tom Grooms
Dennis Gros
Stephanie Chalk Grant
Ling Guan
Brian Haile
David and Cathryne Hall
Ken Harms
Donald Harris
Rodney Harris
Zach and Claire Harris
Greg Hayden
Ashley and Jeff Heeren
Lisa Helton
Robert and Melissa Henry
Peter Hermann
Russell Hickey
Vianda Hill
Damon and Carrie Hiningier
Douglas and Melanie Hirt
Lauri Hodges
Sabrina Holder
Harvey Hoskins
Terry and Anne Huff
Alexa Hulsey
James Hunt
Eric J. Hustedt
Don and Nancy Hutto
Harry and Carol Jan Jacobson
Nicole James
Eric Jans
Joel C. and Bernice W. Gordon Family Foundation
James and Lorraine Johnson

CONGRATULATIONS, CASA COLLEGE GRADUATES

in the 2010/2011 Fiscal Year

September 2010

Dave Alexander
Cassidy Aragon
Cathy Bratager
Laura Cornick
Brian Haile
Marilyn Harris
Morgan Harris
Carolyn Jones
Vivian Kirk
Amelia Mitchell
Vernel Mitchell
Melissa Ortiz
Stephanie Shackelford
Lyn Smith
Kimberly Webb
Elizabeth Wood

November 2010

Maryann Anderson
Valerie Caldwell-Buford
Chisanga Chitalu
Chitalu Chitalu
Lucia Folk
Laura Garner
Michelle Gaskin
Serena Gordon
Nikki Greer-Hill
Scott Huddleston
William Schwegler
Becky Spurlock
Brian Wessels
Bill York
Meghan Zarling

March 2011

Casey Baker
Cheryl Benion
Claudia Humphrey
Nehemiah Johnson
Carrie Linn
Phyllis Robinson
Carol Sorbo

May 2011

Jennifer Arce
Kelly Dunn
Reesa Harrison
Jennifer Neal
Leslie Newman
Clare Sullivan
Sheena Steward

June 2011

Joe Dughman
Dona Howell
Jackie Knox
Halima Labi
Betsy Malone
Carole Roberge

CASA Celebrations

5 Years

Jane Andrews
Executive Director

Suzanne Harrison
Advocate Supervisor

*(CASA Volunteer 1996-2006
Advocate Supervisor 2006-2011)*

10 Years

Beth Frankenberg
Program Director

Cindy Johnson
Volunteer Coordinator

15 Years

Brenda Thompson
Advocate Supervisor



CASA Mission Statement:

Provide trained community volunteers to advocate for the best interests of children who come to the attention of the court primarily as a result of abuse or neglect.

GIFTS (continued)

Jeff and Mindy Johnson	W. Yale Miller	Chester and Carolyn Schmidt	Jay Turner	Edward Burrell
Richard and Beth Johnson	Donald Moody	Pam and Chester Schmidt	Jimmy and Ashley Turner	Elaine and Bruce Caine
Christopher and Leigh Jones	David Morgan	Pam and Roland Schneller	Heather Tuttle	Gary Carden
Mary Loventhal Jones	Denny Mosesman	Mike and Barbara Schwartz	Gary and Barbara Tyler	William Clements
Bill and Andrea Kampine	Terry Murray and Tommy Thompson	Jim Schorr	Deborah Varallo	Alison Cohen and Mike Poole
Michael Kelso	Nashville Area Clemson Club	John and Francine Scott	Maria Teresa Vazquez	Mildred Patricia Compton
Zach Kinlaw	Jennifer L. Neal	Jonathan Senn	Larry Vito	Christopher Cotton
Steve Kircher	Karen Neal and John Berggren	Robert Sevin	Deborah Wade	Donald Cox
KMH Systems, Inc.	Scott and Leslie Newman	Judson and Chloe Shafer	Joe and Teresa Walker	Lakeisha Crawford
Dick and Janet Krebs	Michael Noland	Sharing Spree	Phillip Walker	John and Jane Darnall
Quinn Dukes McDivitt	Sarah Nordlund	Ira Shivitz	Kevin and Elizabeth S. Warren	John Davis
Kristine Lalonde and Claudio Mosse	John Nylander	Andrew Shookhoff and Eva Sochorova	E. Blake and January Watt	Chase Delony
Laurie and James Lehman	Gavin and Jennifer O'Heir	John and Sharyn Slaughter	Camellia Webb	Ward and Barbara Dewitt
Adam Liff	Kerry O'Neil	Anne and David Slosky	Chris Weinman	Dodd Music LLC
Jan Liff	OMS Specialists	Art Smith	Bernard and Betty Werthan	Paul Dougherty
Jeff Lintzenich	Mary Parker	Brooks and Janna Smith	Daniel West	Kim Carpenter Drake
Edwin Linzie	Robert and Adrienne Parker	David Smith	Percy and Virginia Wilkins	Dianne and John Dudley
Judy Lojek	Lisa Peerman	Josalyn Smith	William E. Schmidt Foundation, Inc.	Carol E. Duncan
Long Foundation Drilling Company	Andrea and Phil Perry	Morris Smith	Carol Williams	Laurel Leigh Duncan
Larry Lovelace	Rosemary Phillips	Josephine and John Smithwick	Fred and Susan Williams	Brandon Dyce
Samuel Loventhal	James Pietras	Ann Soderquist	K. Janelle Wilson	Kathleen A. Eyler
Jenny Magill	Jimmy Pilkerton	Sonoco Products Company	Cassie Winsett	Diane Falcone
Wendi and Robert Mahoney	Charles Polk	Nan Speller	Ellen and George Wright	Rita Feldman
Linda Mansur	Ann Pushin	Lottie Strupp	Will and Eileen Wright	Tracey Ferrell
Frances Thomas Martin	Colleen Radcliff	Carol Sullivan	Matthew Zedler	Arthur and Leona Fleischer
Diana Mathis	Muriel Ray-Taylor	Summit Consulting	Friends \$1 - \$99.99	Jack and Danielle Fleischer
Marymac McCortner	Shannone Raybon	Jeff and Ashlee Switzer	Theodore J. Adams	Grace Foster
John and Janice McDaniel	Royce Rhea	Taco Mamacita	Tish Alexander	Carolyn and Henry Frohsin
Rand and Susan McFarlin	Ann Roberts	Kris Talley	Mac Alsup	Becky Gaines
Joanne and Michael McIlwain	Jim Ronda	Beth Tannenbaum	Laura Baker	Ann Marie Garr
Alan B. McIntyre	Bob and Brenda Ross	Nancy Taylor	Richard and Dana Battaglia	Adelaide and John Geer
Patricia Meadows	Donna Ruggles	Paul Teschan	Elisabeth Beale	Paul Geisen
Natasha Metcalf	William and Vera Rusak	The Blum Family Foundation	Michael and Bev Bernard	Jessica Grant
Middle Tennessee Virginia Tech Alumni Association	Maria Salas	Marvin Thompson	Marty Blair	William P. Griffin, IV
Bill and Hazel Miles	Jane and Kody Salem	Mark Tornello and Service Jewelry and Repair	Frank and Melissa Bloch	Debbie Grooms
Mary Frank and Lawton Miller	Savvy Avenue, Inc.	Trisha Torrado	Bonetta Bond	Alisha Guertin
	Peggy Schaefer	Byron and Aleta Trauger	Karen A. Boring	Joseph and Jannelle Hamilton
	Shirley Scharf	Kenneth and Rhonda Travis	Laurie Bouchard	Liz Hartzog
	Michael Schenck		Jim and Betty Lou Burnett	J. Harold and Phyllis Helderman

WHY GET INVOLVED:

THE SPENCERS

CASA advocates were appointed to the five Spencer children after the Department of Children's Services filed a petition alleging sexual abuse of the two teenage daughters by their mother's boyfriend. The three other children in the custody of Ms. Spencer were her sister's children that she had gained custody of five years prior. The behavior of two of the children was out of control, and Ms. Spencer told the court that she could no longer care for them. Michael and Rachel were placed in state custody, and after evaluations they were deemed to be level three and four, respectively. There were no appropriate placements in Davidson County, and the children were placed in Memphis. The advocate not only has visited the children four hours away an average of twice a month, but has helped facilitate visitation with their parents, as their permanency goal is "return to parent." She was also instrumental in investigating the parent's home for the placement of the other children.

(Names have been altered to protect identity.)

GIFTS (continued)

David and Debbie Hile
Malcolm Carnes Hill
Darrell Hillis
Kathy Hines
Deborah and Chet Hodge
Alice Hooker
Kimberly Ives
Isaac Jameson
LaToya Jenkins
Jennifer Jervis
Patricia Jones
Frances Kaminitz
Kristi Kelly
Dan and Kathryn Killman
John Kordowski
Lee and Glenda Kraft
Elaine and Gus Kuhn
Risley Lawrence
Ingeborg Loewenstein
Elizabeth Lord
Andrew Love
Thomas Loventhal
Melanie and Jim Lukens
Monnie and Mae Lusky
Jodene and Rex Lysinger
Lou and Goldie Marasco
Jane Marcus
Jeanette Martin
Kimberly Mascari
Beth Matter
Gale McPherson
Cheyenne Metzger
Bob and Donnel Milam
Jill Mongene
Joyce Moore
Paul and Brooke Morel
William Morgan
Wills Morgan
Janet R. Naifeh
Marion D. Newman

Janet L. Nielsen
John and Margaret Norris
David and Colette Koby
Nuding
Russell and Jean Oldfield
Susan and Robert Orr
Carrie Ott
Lisa and Arthur Perlen
Charles Polk
Christopher Rehm
Rondal Richardson
Lauren and Matt Roberts
Sheryl and Todd Rogers
Charles and Anne Roos
Barrett and Carolyn Rosen
Lynne Rosenblum
Bethany Russell
Jessica Russell
Tammy Rutherford
Debbie and Harold Safar
Derek Sanborn
Carol Scott
Ray and Phyllis Sells
Lisa Shacklett
W. Neil and Sally Sharpe
Monica Shaw
Martin and Anna Sir
Patricia Slade
Samuel Smith
Emma Snoyer
Robert B. Snyder
John Snyders and
Mike Wright
Chandra and Javier Solano
Molly Spessard
Eric Stansell
Jeri Suedekum and
Fred Brooks
Clare Sullivan
Barrett and Carolyn Sutton

Stephanie Sweet
Crystal Taliefo
John Tomlin
Ronald Tosh
Sherry Troglen
Michael Warren
Matthew C. Weinman
Ann Wells
Dudley West
Kathryn A. Wilcox
Sondra Wilcox
Michael and
Margaret Williams
James and Amy Wolter
Alan Wright
Tove and Waddell Wright

Circle of Hope:

Dorothy and Newton
Cannon
Kevin and Gloria
Churchwell
Allison Cohen
David Dillon
Dean and Nicole
McCondichie
Felicity Peck
Phillip and Dana Nappi

In-Kind Sponsors:

Jane Andrews
Bacon & Caviar
Gourmet Catering
Buffalo Trace
Marketing Company
Cao International
Meekahl and Reju Davis
Dick's Sporting Goods
Drs. Delozier and Robbins
Dye Van Mol & Lawrence

Margaret Ellis
Pam Esposito
Graffiti Indoor Advertising, Inc.
Hoyt and Elizabeth Hill
Jive!
Magdalene/Thistle Farms
McLemore Auction
Company, LLC
McNeely Pigott & Fox
Public Relations
Paula and Tom Milam
Arnold Myint
Nashville Cupcake Factory
Nashville Sounds
Public Relations
Nashville Sports Council
New Destiny

Christian Fellowship
Printers Press, LLC
Clint and Sandra Rine
Tin Roof
TruSTAR Creative
Evan Vutsinas
Woodland Wine Merchant
YAZOO Brewing Company

Corporate Partnerships:

3funding America
Cool People Care
Costco
Sharing Spree
YAZOO Brewing Company

CASA Events 2010 - 2011

CASA Volunteer Luncheon April 14, 2011

CASA honored volunteers at a luncheon held April 14.



Shelby Bottoms Boogie Race October 2, 2010

Sponsored by:

Bongo Java
Couva Calypso Cafe
East End Chiropractor
East Nashville
Community
Acupuncture
Eric Jans Insurance Co.
Francis
Communications
Graffiti Advertising

Historic East Nashville
Merchants Association
Izzie's Ice
Kroger
Nashville Public Radio
Pamela Esposito
Graphic Design
Nashville Striders
The Athlete's House



ACC vs. SEC Golf Tournament October 11, 2010

Sponsored by:

Allegra
American Cellular
AT&T
BancCard
Bob Gordon,
Morgan Stanley
Brasfield & Gorrie
BB&T
Buffalo Trace
CAO
Clemson Alumni
Crosslin & Associates, P.C.
Cumberland Music, LLC
Cumberland Records
Custom Packaging
Dick's Sporting Goods
Florida State
Franklin American Music
City Bowl
Fridrich, Pinson &
Rothberg Insurance
Agency, Inc.
FTI Consulting
Gilbert Market Solutions
Greater Nashville
Auburn Club

Greater Nashville UK
Alumni Club
Green Bank
John Scott Exit Realty
Josh Anderson,
The Anderson Group
Keller Williams Realty
KMH Systems, Inc.
Long Foundation
Drilling Co.
LSU Alumni Association
Music City Club
Middle Tennessee
Seminole Club
Nashville Area Clemson
Club
Nashville NC State
Alumni
Panera Bread
Publix
Sonoco Products
Company
Summit
SunTrust
Tin Roof
UPS



Honoring Founders and Past Board Members of CASA May 10, 2011

MEMORIALS and HONORARIUMS

In memory of ...

Patricia Barker by Joseph N. Barker
 Patricia Barker by Mr. and Mrs. Stephen Frohsin
 Mike Buhl by Danielle and Harris Gilbert
 Ann Eisenstein by Drew Gaffney
 Ann Eisenstein by Robert Eisenstein and the Fensterwald Foundation
 William P. Eubank Jr. by Newton and Dorothy Cannon
 Edwin S. Gardner, V, by Mr. Robert E. Henry
 Gail Greenfield by Dr. Barrett and Carolyn Rosen
 Carrie Holton by Grace O. Foster
 Carrie Holton by EMC Structural Engineers, P.C.
 Carrie Holton by Jeri Suedekum
 Mrs. Kathleen Hughes by Newton and Dorothy Cannon
 Bernerd Krohn by Dr. Barrett and Carolyn Rosen
 Edith Labowitz by Scott and Leslie Newman
 Lauren by Randall and Holly McCathren
 Caroline Bird Mahoney by Bradley Arant Boulton Cummings, LLP
 Leonard Martin by Jeanette Martin
 Mrs. Phyllis Scruggs by Newton & Dorothy Cannon
 Mother Ina Mae Walker by Linda F. Baldwin

In honor of ...

The Ansley Fund of The Frist Foundation
 The Reverend Jocelyn Bell, Bette Brinson, Grover Brinson, Virginia Hollo and Sheila Sprague by Felicity Peck
 Steve Black's 79th birthday by Mike and Barbara Schwartz
 Mary Buckner by Paula Milam
 Mrs. Iris W. Buhl and the Buhl Family by the Advised Fund of The Community Foundation of Middle Tennessee
 Kellie Conn and Paula Alan by Jennifer Jervis
 Margaret C. Cox by Donald A. Cox Jr.
 Melissa and Norman Davis (Anniversary) by Ann and Morley Denbo
 Melissa and Norman Davis by Ann and Morley Denbo
 Norman Davis by Ann and Morley Denbo

Ann Deol by Jessica Grant
 Mrs. Dorothea Douglas by Inge Loewenstein
 Phyllis Eddy by Dr. Sondra Wilcox
 Dr. Mia Frails by Stephanie Sweet
 Laura Matter Fukushima by Beth Matter
 Christina Hart by Rodes Hart
 Beth Kelso by Bev Bernard
 Adam Liff by Jane Marcus
 Mr. Adam J. Liff by the Advised Fund of The Community Foundation of Middle Tennessee
 Jenny Magill by Matthew Zedler
 Kim Crane Mallory by Michael Warren
 Paula Milam by Jim and Betty Lou Burnett
 Paula Milam by Deborah and Jim Varallo
 Hayden Partelli by Mike and Barbara Schwartz
 Landry Partelli by Mike and Barbara Schwartz
 Mickey Payne by Paula Milam
 Pam Schmidt by Sheryl Rogers
 Michelle and Micki Slingerland by Catherine Duffy
 Mr. and Mrs. Brooks Smith by Rondal Richardson
 Brenda Thompson by Mary Jo Murphy
 Brenda Thompson by Rosemary Phillips
 Brenda Thompson by Felicity Peck
 Linda Veach by Pam Schmidt
 Board Members Joe Walker and Stephen Johnson by Roy Jordan
 Clair Woodbury by Debbie Grooms
 Tom Yount by Barbara M. DeWitt and Ward DeWitt Jr.

JIMMY WAYNE

In March 2011, Jimmy Wayne became the newest spokesperson for the National CASA Association. An alumnus of foster care himself, Wayne gives tirelessly of his time to support older youth in the child welfare system. In 2010, he walked more than 1,700 miles from Nashville, Tenn., to Phoenix, Ariz., to raise awareness of homeless youth and children in care. His Meet Me Halfway (www.projectmmh.org) campaign has been profiled by the media across the country. Wayne performed at the 2011 National CASA conference and has spoken regularly about the cause on television and radio as well as during performances.

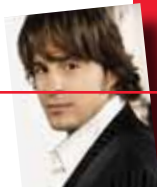

12th Annual Light of Hope: Red Shoe Party



RED SHOE PARTY SPONSORS:

Bacon & Caviar Gourmet Catering	Fridrich & Clark Realty	Pinnacle Financial Partners
Bass Berry & Sims, PLC	Danielle and Harris Gilbert	Rick Seiter and Riffi Obrien
Baker Donelson Bearman Caldwell & Berkowitz, PC	Graffiti Indoor Advertising	SMS Holdings
Balfour Resource Group	Suzanne Harrison	Stites & Harbison, PLLC
Baptist Healing Trust	HCA/TriStar	truSTAR Creative
Belmont Software Services	Jive!	UHS
Beth Haley Design	Beth and Jim Kelso	UPS
Bradley Arant Boulton Cummings, LLP	Martha and Bronson Ingram Foundation	Walker Tipps and Malone PLC
Cassidy Turley	McLemore Auction Company	Waller Lansden Dortch & Davis LLP
Counsel On Call	McNeely Pigott & Fox Public Relations	W.O. Smith Music School
Cumberland Music	Miller & Martin PLLC	Woodland Wine Merchant
Comdata	Monroe Carell Jr. Children's Hospital at Vanderbilt	WT DuBois Construction, Inc.
Document Solutions, Inc.		YAZOO Brewing Company
Dye Van Mol & Lawrence		

SAVE THE DATE:

CASA College

Mondays and Wednesdays

9:00 a.m. - 12:00 p.m.

or

Tuesdays and Thursdays

5:30 p.m. - 8:30 p.m.

2011 - Fall Session Oct. 10-Nov. 17

12th Annual Shelby Bottoms

Boogie 15K and 5K

Oct. 1, 2011

Surprise Party benefiting CASA

Oct 5, 2011

ACC vs. SEC Alumni Golf Tournament

Oct. 10, 2011

Holiday Open House

Dec. 8, 2011

13th Annual Light of Hope: Red Shoe Party

April 21, 2012

Planned Giving Reminder

You can create a legacy of hope for vulnerable children through a planned gift to CASA, Inc. Friends and supporters who express their intention to include CASA in their estate plan may be recognized as a member of the Legacy Club. To learn more, contact CASA at (615) 425-2383 or casa@casa-nashville.org.



NASHVILLE
601 WOODLAND STREET
NASHVILLE, TN 37206



VISIT OUR WEBSITE: WWW.CASA-NASHVILLE.ORG

Partially funded under an agreement with the State of Tennessee.



NON PROFIT ORG.
U.S. POSTAGE
PAID
NASHVILLE, TN
PERMIT #1474

WISH LIST:

- Modular training tables and chairs
- Projector for training purposes
- Laptop or iPad for training purposes

Remember
Your Employer
Matching Programs
United Way
CASA code:
7017